

D.1.1 - 07 | ELEVATIONS

SCALE 1:50, FAMILY HOUSE WITH TATTOO STUDIO

NORTHEAST ELEVATIONS

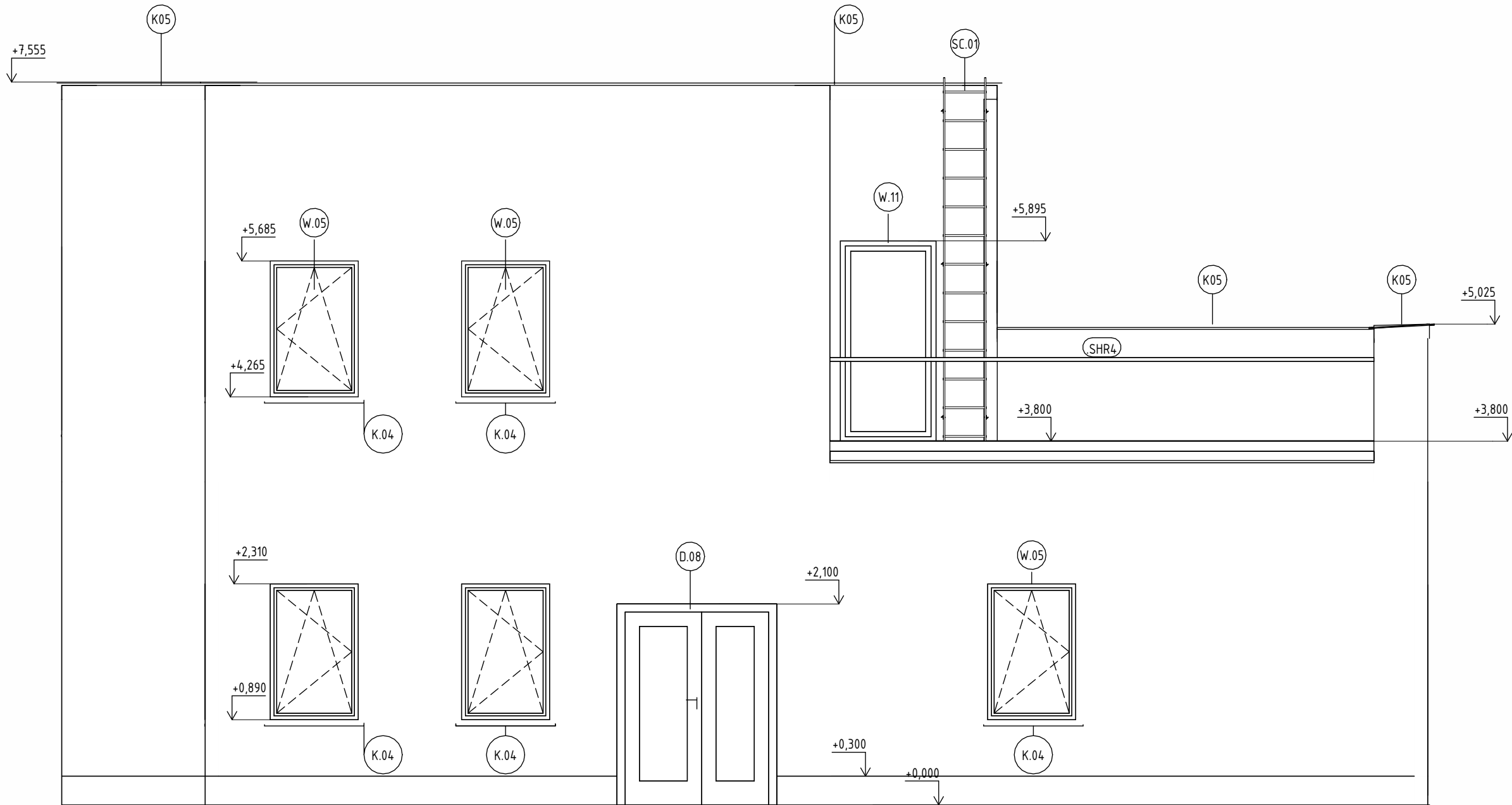



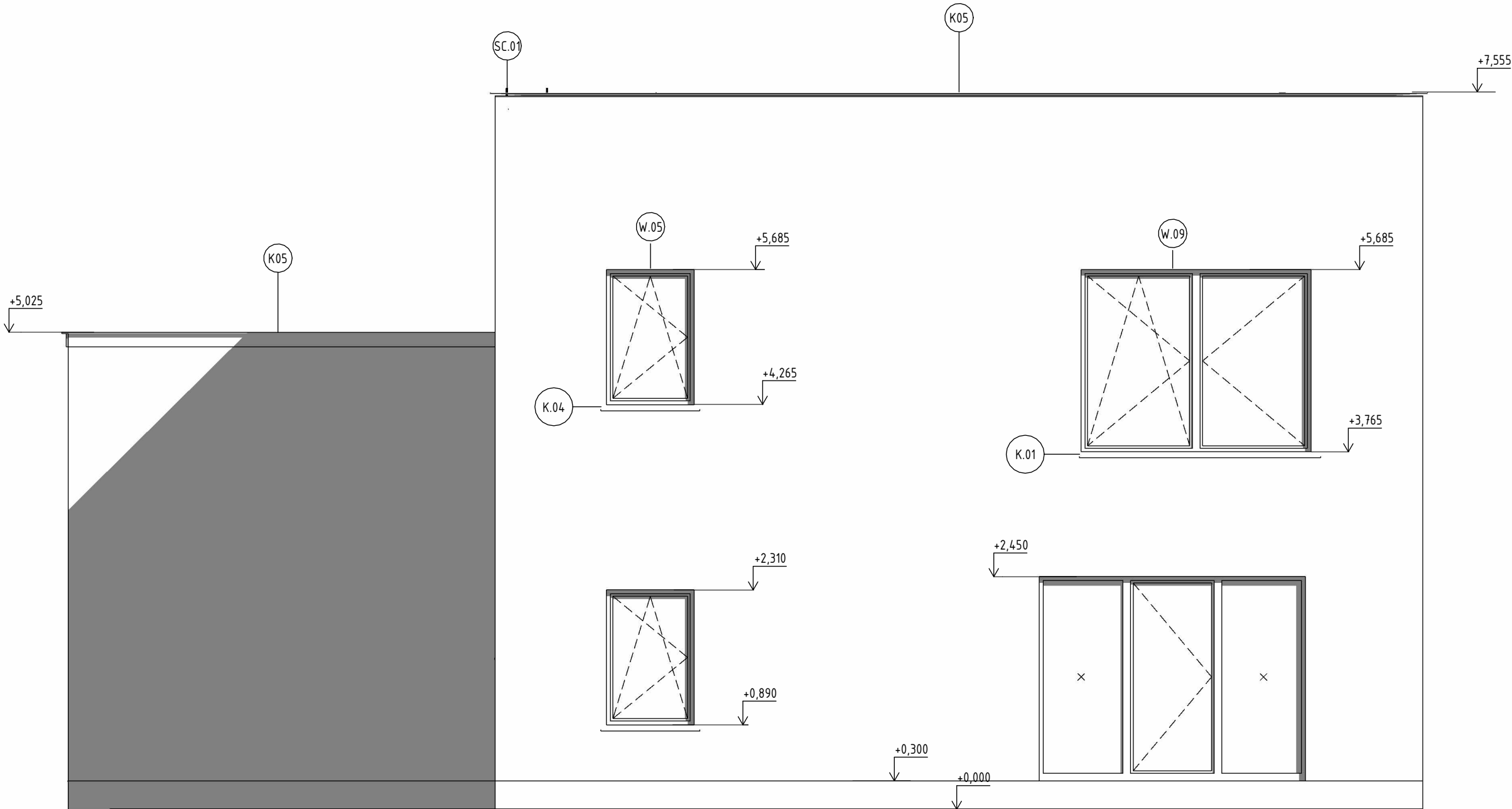

SOUTHWEST ELEVATIONS



LEGEND

REFERENCES TO ANNEXES

-  BOOK OF INTERIOR DOORS
-  BOOK OF WINDOWS AND EXTERIOR DOORS
-  BOOK OF LINTELS
-  BOOK OF CARPENTRY PRODUCTS
-  BOOK OF SHEET METAL PRODUCTS

±0,000 = 488,3 m.a.s.l.,B.H.S  
/ COORDINATE SYSTEM S-JTSK

COURSE	BACHELORS' THESIS		<div><div><div>T</div></div><div>FAST</div></div>	
DRAWN BY	ADELA MATUŠOVÁ			
SUPERVISED BY	PROF.ING.JITKA MOHELNÍKOVÁ, PH.D.			
INVESTOR	-			
LOCATION	Krokočín, č. p. 730/2 a 728/č, okres Třebíč, Kraj Vysočina			
PROJECT TITLE	FAMILY HOUSE WITH TATTOO STUDIO		PAPER FORMAT	420x594 (A2)
BUILDING OBJECT	SO 01		DATE	20.5.2025
PART	D.1.1 ARCHITECTURAL BUILDING SOLUTION		PROJ. PHASE	DPS
DRAWING TITLE: NORTHEAST AND SOUTHWEST VIEW			SCALE	DRAWING NO. D.1.1-07